



2019

ANNUAL
REPORT

SANTA BARBARA
MUSEUM
of
**NATURAL
HISTORY**

Having completed the centennial project improvements the previous year, 2019 was our first year fully open with our new halls and the Sprague Butterfly Pavilion. Both the Museum and Sea Center had banner years! We had our highest attendance and most Museum memberships ever. We were awarded Best Museum by readers of both the *Santa Barbara Independent* and *Santa Barbara News-Press*. Santa Barbara Beautiful also honored the Museum with their 2019 Santa Barbara Commons: Public Open Space award in recognition of our frontage's role in bringing community together to learn and interact with nature.

The Sea Center unveiled a new installation highlighting our role in collaborative efforts to bring endangered White Abalone back from the brink of extinction. The Department of Vertebrate Zoology made a major upgrade to protect the scientific value of its core specimens for future generations.

We underwent a \$3.2 million restoration of Fleischmann Auditorium, unveiling it in time for the Folk & Tribal Arts Marketplace in December.

At the heart of our success is the support from Members, donors, and visitors. Thank you for making the Museum and Sea Center the Central Coast's premier institution where nature engagement and science learning are personal and meaningful for each and every guest.

Sincerely,

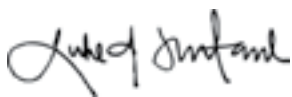

Luke J. Swetland
President & CEO





2019 BOARD OF TRUSTEES

Christopher Knowlton
Chair

Bobbie Kinnear
Immediate Past Chair

Carolyn Chandler
Vice Chair Governance

Terrence Valeski
Vice Chair Finance

Christopher Blau
Vice Chair Development

Elaine M. Gibson
Secretary

Vincent Caballero
At Large

Matthew W. Adams
Dennis Allen
Sharon Bradford
Frank Davis, Ph.D.
Douglas Dreier
Venesa Faciane
Salvatore "Tory" Milazzo
Hank Mitchell
Susan Parker
Paul M. Relis
Wayne Rosing
Paul J. Russell
Brad Willis
Steven M. Woodward

HONORARY TRUSTEES

David H. Anderson
Stephen M. Hicks
Palmer G. Jackson, Jr.
Joan Seaver Kurze, Ph.D.
Alexander M. Power
F. Brian Rapp
Janet Sands

THE SANTA BARBARA MUSEUM OF NATURAL HISTORY GRATEFULLY ACKNOWLEDGES THE FOLLOWING HONOR ROLL OF SUPPORTERS FOR THEIR SIGNIFICANT CONTRIBUTIONS DURING 2019.

CUMULATIVE GIVING

During 2019, cumulative giving to membership, the annual fund, special projects, and events totaled \$4.6 million. We are grateful to those listed here for their generous support.

\$25,000 AND ABOVE

- Lyn and David Anderson
- Anonymous
- Ella and Scott Brittingham
- Marjorie Chaney
- The Dreier Family
- Greg and Elisabeth Fowler
- James A. Frank
- Gina Giannetto and Steven Adrian
- Estate of Thomas E. Hugunin
- Joan and Palmer Jackson
- Susan and Palmer Jackson, Jr.
- Emily and Blake Jones
- John and Bobbie Kinnear
- Patty and John MacFarlane
- Estate of Peggy Maximus
- Alexander M. Power
- Janet and Ed Sands
- Joan Seaver Kurze
- Estate of Patricia K. Stevens
- Ann and Ken Stinson
- Anne S. Towbes
- Charlotte Tyler
- Estate of Jill Vander Hoof
- Merryl and Charles Zegar

- The Ann Jackson Family Foundation
- Brittingham Family Foundation

- California Natural Resources Agency
- Frank Schipper Construction Company
- Hind Foundation
- Hollis Norris Endowment
- Hollis Norris Fund
- Hutton Parker Foundation
- Kirby-Jones Foundation
- Lennox Foundation
- Mosher Foundation
- The Raintree Foundation
- The Steven Adrian Private Foundation
- The Walter J. and Holly O. Thomson Foundation
- The Wood-Claeyssens Foundation
- Zegar Family Foundation

\$10,000 TO \$24,999

- Anonymous
- Susan and Riley Bechtel
- Estate of Russell Behm
- Wendy and Chris Blau
- Virginia and Timothy Bliss
- Loren Booth
- Louise and Timothy Casey
- Sarah and Roger Chrisman
- Christine and Robert Emmons

- Jane and Stephen Goodall
- Pippa Hames-Knowlton and Christopher Knowlton
- Dorothy Largay and Wayne Rosing
- Lillian P. Lovelace
- Susan and William McKinley
- Mercedes Millington and John C. Mithun
- Glen H. Mitchel, Jr.
- Mari and Hank Mitchel
- Betsey and John Moller
- Jillian and Pete Muller
- Scott Newhall
- Valerie and Donley Olson
- Jean and David Pettitt
- Leslie and Dennis Power
- Kyra and Anthony Rogers
- Muriel and Ian* Ross
- Sandy and Paul Russell
- Ginger Salazar and Brett Matthews
- Leanne Schlinger Diebolt
- Amber and Ben Sprague
- Marianne Sprague
- Geneva and Charles Thornton, Jr.
- Christopher J. Toomey
- Brad Willis and Tony Pusathai
- Ann and Alastair Winn
- Penelope Wong and Tim Kochis
- Susan and Bruce Worster

*deceased

Anderson Stewart
Family Foundation
AugustOne Foundation
B. P. Moser Trust
Beam Suntory
The Coeta and Donald Barker
Foundation
Dancing Tides Foundation, Inc.
Deckers Brands
Garden Club of Santa Barbara
Gardner Grout Foundation
George Frederick Jewett
Foundation East
George H. Griffiths and
Olive J. Griffiths
Charitable Fnd.
The Goodall Family Charitable
Foundation
Johnson & Johnson
LLWW Foundation
Marisla Foundation
The Matthews Salazar Imagitas
Foundation
Mission Wealth
Mithun Family Foundation
Montecito Bank & Trust
The Otis Booth Foundation
Santa Barbara Foundation
Santa Ynez Band of Chumash
Indians Foundation
Schlinger Chrisman Foundation
Schlinger Family Foundation
Southern California Edison Co.
Susan & Bruce Worster
Foundation
The Towbes Foundation
Union Bank of California
Williams-Corbett Foundation

\$5,000 TO \$9,999

Hiroko and Michael Bekins
Cecilia and Kirk Borchardt

Sharon and David Bradford
Colleen and Vincent Caballero
Marcy Carsey
Virginia Castagnola-Hunter
Bettina W. Chandler
Carolyn Chandler
Eugene V. Coan
Mary Jane and Andrew Cooper
Margaret and Geoffrey Dawson
Deneen and John Demourkas
Sheri L. Eckmann and
William B. Klansek
Catharine Edwardson
Anabel Ford and
Michael Glassow
Karen Gallegos and
Samuel Pellicori
Elaine and Jerry Gibson
Nancy and Howard Gilmore
Lucie C. Greer
Ruth and Ben Hammett
Nancy and Karl Hutterer
Mrs. Raymond K. Myerson
Gayle and John Powell
Robin Rickershauser
Jean K. Schuyler*
Irene S. Stone
Melody and John Taft
Lila Trachtenberg and
George Handler*
Evan Turpin
George B. Turpin, Jr.
Polly Turpin
Pam and Terry Valeski
Elizabeth and
Jeff Young

Bekins Foundation
G. V. and R. G.
Castagnola Family
Foundation
Gilbert J. Martin Foundation

HUB International
John & Beverly Stauffer
Foundation
John C. Mithun Foundation
Lewis A. Kingsley Foundation
Mildred E. and Harvey S. Mudd
Foundation
The Roberts Bros. Foundation
Santa Barbara Flag Project
Santa Barbara Zoological
Gardens
Shanbrom Family Foundation
SPIE
The Stone Family Foundation
Turpin Family Charitable
Foundation
Village Properties
WWW Foundation



\$2,500 TO \$4,999

Becky and Peter Adams
Anna and Nathan Alldredge
Bernadette Bagley
Wendy and Larry Barels
Susan and Mark Bradley
Stacey Byers and
Luke J. Swetland
Henry W. Chaney
Nancy and Thomas Crawford
Rae and Dan Emmett
Jill and Dirk Freeland
Lindsey A. Goodman
Caroline and Jeff Grange
Marilee and Joe Green
Margaret Hamister
Patsy and Steve Hicks
Barbara and Christopher Hill
Sarah and Lincoln Hollister
Chana and Jim Jackson
Sharyn Johnson
Mary and Bob Kidder
Kelly Knight and Mike Day
Pam and Garrick Lewis
Betsy and Steven Loranger
Michael MacElhenny and
David Wine
Sharon Metsch
Kelly and Tory Milazzo
Monica Orozco
Ros and Richard Perry
Joanne and Brian Rapp
Regina and Rick Roney
Maryan Schall
Leslie Meadowcroft Schipper
and Frank Schipper
Nini and Peter Seaman
Deborah Tavis-Shockro
and Michael Shockro
Janet Uribe

Allison and Gary Viramontes
Judy L. Weisman
Frederica and Dick* Welch
Ranee and David Winitzky
Susan and Bruce Worster
Gail and Robert Young

Aer Lingus
Alger Chaney Charitable Trust
The Berry Man
Chaucer's Books
Ehlen Spiess & Haight, Inc.
Emmett Foundation
Goodman Family Foundation
Hamister Foundation
Henry W. Bull Foundation
J. William and Elizabeth S.
Robinson Foundation, Inc.
Limoneira Foundation Fund
Santa Barbara Beautiful
Santa Barbara Elks
Sidney Stern Memorial Trust
STS Foundation
UCSB Associated Students

\$1,000 TO \$2,499

Susan G. Adams
Genny and Shane Anderson
Anonymous
Sarah Argyropoulos
Laurie Ashton and Lynn Sarko
Richard Banks
Helene Beaver
Terry Behrens
Hiroko Benko
Jennifer and John Berger
Linda and Peter Beuret
Ellen and Gary Bialis
Geraldine and Jerry Bidwell



Susan E. Bower
Debra Brandon and
Steve Schaefer
Ann and John Brinker
Wendel Bruss
Lee and Doug Buckmaster
Margaret and Dave Carlberg
Eric Carrier
Betsy Chess
Richard Church
Carol and Ed Clement
Erin and Sean Cunningham
Jennifer Cushnie and
Dennis Allen
Tershia D'Elgin
Betsy B. Denison
Thomas E. Dimock
Diane L. Dodds and
David Reichert
Hilary and Ned Doubleday
Cass Ensberg and Tom Jacobs
Melissa J. Fassett
Sally and Steven Faulstich
Neal O. Fenzi
Vera and Charles Fenzi
Tiffany and Frank Foster
James A. Frank
Terri and Steve Frenkel
Lynn H. Gamble and
Glenn S. Russell

Dorothy and John Gardner
Beth and Dodd Geiger
Renee and Ed Grubb
Debra and Gregg Hamann
Perri Harcourt
Marilyn and Jeff Harding
Pamela Jo Dillman Haskell
and Chris Haskell
Laura Haston and Frank Davis
Trip Hawkins
Helena and Gary Hill
Heather and
Keith Hudson Crummer
Katherine Hunter
Barbara Hunter Foster
Lisa and Angel Iscovich
Karen and Josiah Jenkins
Andreana and Marc Jones
Dee and Steve Jones
Kathleen Kalp and Jim Balsitis
Tracy and Eric Kanowsky
Tanny Keeler and Kent Hodgetts
Patricia and Jon Kent
Mary and Bob Kidder
Tamara and Douglas Klug
Joyce Knoble
Louise and Stephen Komp
Sarah Jane Lapin-Lind
Dolly Lappico and
Timothy O'Connor
Gillian Launie
Fran and Michael Lewbel
Sandra L. Lynne
Cindy and Steve Lyons
Hideko Malis and Richard Lovell
Loyda S. Marquez
Maureen M. Masson
Janet A. McCann
Kathryn McCormack
George McKenzie

Toni and Terry McQueen
Marla Mercer
Ellicott Million
Barbara and Harold Mishkin
Diane and Douglas Morgan
Sia and Aim Morhardt
Frances M. Morrow
Toby S. Myerson
Susette and Peter Naylor
Henry and Nanette Nevins
Dale and Mike Nissenson
Alison Okada Wollitzer
Grace Pacheco
Judith Petraitis
Jonathan Picciuolo
Scott Reed
Jean M. Reiche
Paul M. Relis
Charles John Rennie III
Caroline Robillard and
Roger Freedman
Gayle and Gary Robinson
Pamela and Timothy Rodgers
Allan Rogers
Barbara Rosenblum
Kate Schepanovich
Kathy Scroggs and
Lawrence B. Wallin
George Shortle, Jr.
Judy and Jack Stapelmann
Suzanne and John Steed
Melissa and Christian Stepien
Meghan and Robert Stoll, Jr.
Lisa Stratton and Peter Schuyler
Mary Thompson and
Don Higgins
Milan E. Timm
Abby and Tom Trelloggen
Shirley Tucker
Janet and Jack Underwood

Lynne and Paul Valentich-Scott
Karen and Charles Valle
Alice Van de Water
Patricia and Nicholas Weber
Kristen and Karl Weis
Kathy and Robert Wenger
Peggy Wiley and Wilson Quarré
Diana Wold and Don Marszalek
Diane and Mike Wondolowski
John Woodward
Carolyn and Philip Wyatt
Gina and Alex Ziegler
Roberta and Kenneth Ziegler

Adams Legacy Foundation
American Riviera Bank
B & B Foundation
California Lutheran University
Carl Zeiss Microscopy, LLC
Charles Bloom Foundation
Citizens Business Bank
Damitz, Brooks, Nightingale,
Turner & Morrisset
Ensberg Jacobs Design, Inc.
Flowers & Associates
Foundation for Santa Barbara
City College
The Hawkins Foundation
La Arcada Plaza
Mission Canyon Association
MITHUN formally Schacht Aslani
Architects
The Pacer Foundation
Rotary Club of Santa Barbara
Roy E. Crummer Foundation
Stellar Solutions, Inc.
Sunrun
UCSB, Marine Science Institute
Van Atta Associates, Inc.
The Wharton Foundation

\$100 TO \$999

Meredith and Duncan Abbott
Mary and Ross Adams
Amanda and Simon Allen
Kelly and Kevin Almeroth
Rachel Arias
Tanya Atwater
Nancy and Peter Atwood
Hebe Bartz
Pam and Karl Beckley
Barbara and Yoav Ben-Horin
Carol Ann and Les Benson
Mary Bergen
Shelley A. Bookspan
Katherine Bradford
Joan E. Brandoff
Candy Brush
Patty and Bob Bryant
Patricia and Ronald Caird
Cindy and Steve Calvin
Netie Shinday Chaubal and Charu Chaubal
Darlene and Savelly Chirman
Louise Clarke and John Carbon
Sarah Clement
Marna Coday
Carolyn Cogan and Jules M. Zimmer
Margaret and Joseph Connell
Kathleen Conti
Kathleen and Robert Copeland
Julia Costello
Karen Cottriel and Jim Boysel
Adrienne and Andrew Davis
Jenna Savage Davis and Julian Davis
Sanford Decker
Pauline and Lance Depew
Tracie and John Doordan
Patricia and Lansing Duncan

Jacqueline Dyson
Sally and Terry Eagle
Ellen Easton and Gregory P. Giloth
Phyllis and James Easton
Robert Edberg
Jean and Ronald Ehmsen
Mary and Daniel Ellis
Alicia and Alec Eskander
Debbie and Robert Esser
Doris and Thomas Everhart
Marlou and Lendon Everson
Venesa Faciane and Brett Burkey
Judy and Greg Farrell
Gwen and Fred Feldmesser
Philip Fine
Celia and Charles Foss
Catherine and Daniel Fox
Janice Garrett
Cheryl and Richard Garrison
David Gersh
Rod Gilbert
Barbara and Bill Gillette
Russ Goodenough
Rebecca Goodman and Claudio Campagnari
Don and Shannon Gordon
Kim and Scott Grafton
Katie Szopa and Adam Graham
Susan and Dwight Gregory
Linda and Adam Haberlach
Elisa and Stuart Halewood
Jean-Marie Hamel and Dennis Phelps
George and Laurie Hannah
Julie and Jeff Harris
Barbara and Roy Harthorn
Anne and John Hedberg
Alice Henry
Kat Hirsch

Ashley and Clinton Hollister
Tony Hudz
Elisabeth and Stuart Hutchinson
Eric P. Hvolboll
Diane and Donald Jackson
Bonnie J. Jacobsen
Junie and Eddie Jinkins
Paula Johnson
Mary and John Johnson
Leslie Jones
Melvin D. Jones
Lorraine Jordan
Mary Ann Jordan and Alan Staehle
Karen Y. Kawaguchi
Louise and Bruce Keeler
Connie and Richard Kennelly
James Kennett
Terry Kleid
Robin and Brian Kopeikin
Kali Kopley and Will Henry
Sara and Robert Kvaas
Leslie Lacy
Elinor and James Langer
Karen and Garry Lawrence
Cristina and Gary Lemp
Barbara and Albert Lindemann
Sheila Lodge
Sonia Zuniga-Lomeli and Francisco Lomeli
Maria Long
Pam and Matt Longmire
Francie and Peter Lufkin
Jackie Lunianski and Rachel Kauffman
Marsha Macdonald and John O'Brien
Sally and John Mandle
Siri and Bob Marshall
Caryl Martin
Laura Mast

Elizabeth Matthews
Keith Mautino
Robert Mayhew
Mavis and John Mayne
Maria McCall
Kristin McWilliams
Nancy and Bernard Melekian
Janet Millar
Gail and Gary Milliken
and Patricia Mitchell
Harriet Mosson
Ann Munns and Roy Dugger
Katherine F. Murray-Morse
Kitty Neches
Debbie Neer
Kendra and
Christopher O'Connor
Bobbie L. Offen
Patricia and Adria Ottoboni
Marjorie and Craig Palonen
Jo Kavanagh-Payne and
Greg Payne
Lanette and Mike Perry
Ann Peyrat
Kathy and Mark Piasecki
Jeffrey Pommerville
Eric Pressly
Arlene and William Radasky
Christina and John Renna
Christopher Rhodes
Marcia Rickard and
Dennis Doordan
Jane Rieffel
Barbara Robbins
Angie and Amber Rodriguez
Donna Roff
Charity Romero
Catherine M. Rose
Karen and Andrew Rose
Richard Ross

Ana and Paul Rudnicki
Beverly Ryan
Florence Sanchez
Judy and Edward Savage
Walter Schacht
Nancy Schlosser
Dawn and Robert Schmidt
Helene Schneider
Joanne Schoenfeld and
Stuart Orenstein
Deborah Schroder
Mark Scott
Mary Secord
Nancy C. Seed*
Helene Segal and
George Konstantinow
Dona and Thomas Senning
Sally Shapiro
Jo-Ann Shelton and
Daniel Higgins
Sarah and Alex Sheshunoff
Joy Skaggs
Antonina Skovorodko
Stephanie and Charles Slosser
Ellie Smith and Mark Cooper
Jennifer Smith and
Kyle Svenningsen
Sally and Jay Smith
Zobianna Spencer
Ann Steinmetz and
Steve Senesac
Anne and George Stoll
Pat and Terry Straehley
Rebecca and Theodore Swift
Tama Takahashi and
Paul Arganbright
Patricia and David Talley
Michelle Thomas and
Theodore Dolas
Sabina Thomas
Caroline Thompson

Carol and Robert Thompson
Robin and Bruce Tiffney
Janice and Steven Timbrook
Briana Sapp Tivey and
Dennis Tivey
Randy and Elise Tripp
Nancy and Brad Trolson
Carol and Ed Vance
Dana and Randy VanderMey
Winifred White
Dona and Paul Wieckowski
Clara Williams Wendt
Laura and Stuart Wilson
Pamme and Steve Windhager
Joy Winer
Marion Wittmann and
Chris Jerde
Judith and George Writer, Jr.
Anna Ylvisaker
Evan and Jace Yoder

California Wildlife Foundation
Google
Hazel Heath Horton
Philanthropic Trust
MacFarlane, Faletti & Co. LLP
Mel Lombardi & Associates
Ojai Oil Company
Starr Companies
TEDx Santa Barbara
Toyon Research Corporation

The Leadership Circles are households whose membership gifts help meet daily operating costs by providing resources needed to help pay utilities and salaries, and support education, collections, exhibits, and research programs.

CHAIRMAN'S CIRCLE

Lyn and David Anderson

COLLECTOR'S CIRCLE

Loren Booth

Susan and William McKinley

Jillian and Pete Muller

Jean and David Pettitt

Geneva and
Charles Thornton, Jr.

Ann and Alastair Winn

PRESIDENT'S CIRCLE

Wendy and Chris Blau

Marcy Carsey

Bettina W. Chandler

Mary Jane and Andrew Cooper

Meg and Geoffrey Dawson

Greg and Elisabeth Fowler

Nancy and Howard Gilmore

Lucie Greer

Pippa Hames-Knowlton and
Christopher Knowlton

Joan and Palmer Jackson

Susan and Palmer Jackson, Jr.

Dorothy Largay and
Wayne Rosing

Lillian P. Lovelace

Patty and John MacFarlane

Glen H. Mitchel, Jr.

Muriel and Ian* Ross

Sandy and Paul Russell

Lila Trachtenberg and
George Handler*

Brad Willis and Tony Pusathai

DIRECTOR'S CIRCLE

Becky and Peter Adams

Anna and Nathan Alldredge

Bernadette Bagley

Wendy and Larry Barels

Henry W. Chaney

Nancy and Thomas Crawford

Jill and Dirk Freeland

Elaine and Jerry Gibson

Marilee and Joe Green

Margaret Hamister

Patsy and Steve Hicks

Sarah and Lincoln Hollister

Nancy and Karl Hutterer

Sharyn Johnson

John and Bobbie Kinnear

Betsy and Steven Loranger

Michael MacElhenny and
David Wine

Mrs. Raymond K. Myerson

Regina and Rick Roney

Nini and Peter Seaman

Joan Seaver Kurze

Deborah Tavis-Shockro and
Michael Shockro

Janet Uribe

Pam and Terry Valeski

Judy L. Weisman

Susan and Bruce Worster

PATRON'S CIRCLE

Susan G. Adams

Amanda and Simon Allen

Sarah Argyropoulos

Helene Beaver

Terry Behrens

Hiroko Benko

Linda and Peter Beuret

Ellen and Gary Bialis

Susan E. Bower

Ann and John Brinker

Ella and Scott Brittingham

Wendy Bruss

Lee and Doug Buckmaster

Stacey Byers and
Luke J. Swetland

Margaret and Dave Carlberg

Louise and Timothy Casey

Carolyn Chandler

Marjorie Chaney

Betsy Chess

Carol and Ed Clement

Jennifer Cushnie and
Dennis Allen

Thomas E. Dimock

Diane L. Dodds and
David Reichert

Sheri L. Eckmann and
William B. Klansek

Sally and Steven Faulstich

Neal O. Fenzi

Vera and Charles Fenzi

Anabel Ford and
Michael Glassow

Tiffany and Frank Foster

James A. Frank

Dorothy and John Gardner

Beth and Dodd Geiger

Lindsey A. Goodman

Caroline and Jeff Grange

Joyce Greene

Renee and Ed Grubb

Debra and Gregg Hamann

Perri Harcourt

Marilyn and Jeff Harding

Laura Haston and Frank Davis

Trip Hawkins
Barbara and Christopher Hill
Helena and Gary Hill
Heather and Keith
Hudson Crummer
Barbara Hunter Foster
Lisa and Angel Iscovich
Chana and Jim Jackson
Karen and Josiah Jenkins
Andreana and Marc Jones
Dee and Steve Jones
Kathleen Kalp and Jim Balsitis
Tracy and Eric Kanowsky
Tanny Keeler and Kent Hodgetts
Mary and Bob Kidder
Tamara and Douglas Klug
Joyce Knoble
Dolly Lappico and
Timothy O'Connor
Sandra L. Lynne
Cindy and Steve Lyons
Hideko Malis and Richard Lovell
Loyda S. Marquez
Don Marszalek and Diana Wold
Maureen M. Masson
George McKenzie
Toni and Terry McQueen
Sharon Metsch
Kelly and Tory Milazzo
Ellicott Million
Mari and Hank Mitchel
Diane and Douglas Morgan
Sia and Aim Morhardt
Susette and Peter Naylor
Scott Newhall
Dale and Mike Nissenson
Alison Okada Wollitzer
Valerie and Donley Olson
Grace Pacheco
Jean and David Pettitt

Gayle and John Powell
Wilson Quarré and Peggy Wiley
Joanne and Brian Rapp
Jean M. Reiche
Charles John Rennie III
Robin Rickershauser
Caroline Robillard and
Roger Freedman
Gayle and Gary Robinson
Pamela and Timothy Rodgers
Lynn H. Gamble and
Glenn S. Russell
Janet and Ed Sands
Kate Schepanovich
Jean K. Schuyler*
Kathy Scroggs and
Lawrence B. Wallin
Lisa Stratton and Peter Schuyler
Judy and Jack Stapelmann
John and Suzanne Steed
Melissa and Christian Stepien
Ann and Ken Stinson
Meghan and Robert Stoll, Jr.
Mary Thompson and
Don Higgins
Abby and Tom Treloggen
Shirley Tucker
Evan Turpin
Polly Turpin
Alice Van de Water
Patricia and Nicholas Weber
Kristen and Karl Weis
Frederica and Dick* Welch
Kathy and Robert Wenger
Diane and Mike Wondolowski
Carolyn and Philip Wyatt
Roberta and Kenneth Ziegler

**Thank you to the
generous donors who
have contributed to the
Centennial Campaign and
Fleischmann Auditorium
Improvement Project
2014–2019.**

Matt and Jenny Adams
Becky and Peter Adams /
Adams Legacy Fund
Alice Tweed Tuohy Foundation
Genny and Shane Anderson
Lyn and David Anderson
Ann Jackson Family Foundation
Wendy and Larry Barels
Susan and Riley Bechtel
Pam and Karl Beckley
Hiroko and Michael Bekins
Linda and Peter Beuret
Wendy and Chris Blau
Ginny and Tim Bliss
Estate of Mary Ann Boardman
B. Paul Moser Trust
Ella and Scott Brittingham
Patty and Bob Bryant
Jessica and Jim Buttimer
Kaye and Marc Cantu
Betsy Carlson
Louise and Tim Casey
Carolyn Chandler
John Cotton
Jenny Cushnie and Dennis Allen
Davis Land Surveying
Hilary and Ned Doubleday
The Dreier Family
The Duncan Family
Patricia and Larry Durham
Edwin L. Wiegand Trust
Elizabeth Bixby Janeway
Foundation

Rae and Dan Emmett
Chris and Bob Emmons
Cassandra Ensberg and
Tom Jacobs
Alicia and Alec Eskander
Anabel Ford and
Michael Glassow
Elisabeth and Greg Fowler
Larry Friesen
Garden Club of Santa Barbara
Dorothy H. and John R. Gardner
Elaine and Jerry Gibson
Goodall Foundation
Lindsey A. Goodman Family
Caroline and Jeff Grange
Joyce Greene
Lucie Greer
Renee and Ed Grubb
Lisa and George Hagerman
Carole and Steve Halsted
Lad Handelman
Julie Henley
Patsy and Steve Hicks
Hind Foundation
Judy Hogan
Nancy and Karl Hutterer
Hutton Parker Foundation
Palmer and Susan Jackson
Rufus Jeffris
Sharyn Johnson
Bronwen Jones
Emily and Blake Jones
Kathy Kalp
Tracy and Eric Kanowsky
Jenny Kearns
Mary and Bob Kidder
John and Bobbie Kinnear
Kristin Kirby and Kevin Whelan
Marvel Kirby
Kirby Jones Foundation

Nancy and Bob Knight
Pippa Hames-Knowlton and
Christopher Knowlton
Joan Kurze
Lennox Foundation
Judy Little
Lillian Lovelace
Francie and Pete Lufkin
Patty and John MacFarlane
Jennifer and John Markham
Angel and Frankie Martinez
In memory of Adrian Martinez
Maureen Masson
Amy and Mike Mayfield
Janet and John McCann
McCaw Foundation
Mosher Foundation
Amy E. Meller
In honor of Joyce Greene
Amanda and Bill Meller
In honor of Joyce Greene
through the Binns Family Fund
of the
Community Foundation Serving
Richmond and Central Virginia
Maureen and Gary Meller
In honor of Joyce Greene
Jeffrey Meller
In honor of Joyce Greene
Sharon and Stephen Metsch
Kelly and Tory Milazzo
Gretchen and Marshall Milligan
Mari and Hank Mitchel
Mithun Foundation
Mission Canyon Association
Estate of Jan Montgomery
Montecito Bank & Trust
Mrs. Raymond K. Myerson
Valerie and Donley Olson
Orfalea Family Foundations
Otis Booth Foundation
Pearl Chase Society

Rosalind and Richard Perry
Heloise and Alexander Power
Leslie and Dennis Power
Robin Rickershauser
In memory of Charles
Rickershauser
Pamela and Tim Rodgers
Cecilia Rodriguez and
Bob Stanley
Regina and Rick Roney
Muriel and Ian* Ross
Sandy and Paul Russell
Ginger Salazar and
Brett Matthews
Janet Dowling Sands
Santa Barbara Foundation
Estate of Brooke and Barbara
Sawyer
Diane and Doug Scalapino
Nancy Schlosser
Jean Schuyler*
Nini and Peter Seaman
Meghan and Rob Skinner
Virginia Sloan
Jay and Sally Smith
Marianne and Norman*
Sprague III
Judy and Jack Stapelmann
Denise Stevens and
Quentin Panek
Ann and Ken Stinson
The Thornton Foundation
Briana Sapp Tivey and
Dennis Tivey
Bruce and Robin Tiffney
Christopher J. Toomey
Anne and Michael Towbes
Turpin Family
In Memory of George Turpin
Charlotte Tyler
Pam and Terrance Valeski
Allison and Gary Viramontes

Frederica and Richard Welch
Walter and Holly Thomson Fund
Walter J. and Holly O. Thomson
Foundation
William Randolph Hearst
Foundation
Brad Willis and Tony Pusathai
Ann and Alastair Winn
Diane and Mike Wondolowski
Penelope Wong and Tim Kochis
Steven and Debra Woodward
WWW Foundation / Adam and
Kara Rhodes
Wendy Yager
Estate of Georgia Young
Zegar Family Foundation





The Mission Creek Legacy Society honors those who have provided a lasting legacy for tomorrow's generations by including the Santa Barbara Museum of Natural History in their estate plans.

Becky and Peter Adams
Jenny and Matt Adams
Lyn and David Anderson
Victor K. Atkins, Jr.
Larry R. Ballard
Wendy and Larry Barel
Hebe Bartz
Melanie Lansing Baum and
Richard Baum
Lee and Doug Buckmaster
Joyce and Alex Carasa
Carolyn Chandler
Eugene V. Coan
Carolyn Cogan and
Jules M. Zimmer
Marcia and Jamie Constance
Jennifer Cushnie and
Dennis Allen
Thomas E. Dimock
Betty Douth
Ellen Easton and
Gregory P. Giloth
Patty and Dennis Forster
Greg and Elisabeth Fowler
Larry Friesen
Corinne H. Gallagher
Karen Gallegos and
Samuel Pellicori
Elaine and Jerry Gibson
Lindsey A. Goodman
Caroline and Jeff Grange
Lucie C. Greer
Virginia and Robert Guess
Janet A. Hamber

Patsy and Steve Hicks
Sarah and Lincoln Hollister
Nancy and Karl Hutterer
William R. Jones
Kathleen Kalp and Jim Balsitis
John and Bobbie Kinnear
Lynn P. Kirst
Joyce Knoble
Penny and Joseph Knowles
Pippa Hames-Knowlton and
Christopher Knowlton
Louise and Stephen Komp
Joan Kurze
Joan and Gib Lentz
Susan and Andy Lentz
Marcia Lewis
Marsha Macdonald and
John O'Brien
Nancy J. Mann
Maureen M. Masson
George Matthaei
Sharon Metsch
Meridith Moore
Marie Morrisroe
Bobbie L. Offen
Valerie and Donley Olson
Debra and John Piot
Karen Anne and Peter Platt
Leslie and Dennis Power
Joanne and Brian Rapp
Paul Relis
Robin Rickershauser
Gayle and Gary Robinson
Rochelle Rose
Muriel and Ian Ross
Richard Ross
Sandy and Paul Russell
Florence Sanchez
Ellie Smith and Mark Cooper

Denise Stevens and
Quentin Panek
Lisa Stratton and Peter Schuyler
Lynda and Bud Stuart
Leslie Thomas
Janice Tieken and Leigh Peffer
Lila Trachtenberg and
George Handler
Jo Beth Van Gelderen
Susan J. Williams
Christel Wittenstein
Pia Woolverton

The following made gifts to the Museum in the name of a friend or loved one.

In Honor of Debbi Barley

William Barley

In Memory of Rick Bury

Katherine Bradford
Joan E. Brandoff
Lillian and David Clary
Phyllis and Daryll Combs
Kathleen Conti
Sanford Decker
Gregory P. Giloth and Ellen Easton
Eric P. Hvolboll
Mary and John Johnson
Sara and Robert Kvaas
Norma Jean Leifer
Carol Levy
Gail and Gary Milliken
Judith Petraitis
Jonathan Picciuolo
Christina and John Renna
Christopher Rhodes
Donna Roff
Judy and Edward Savage
Anne and George Stoll
Nancy and Brad Trolson
Dawn Yoder

In Memory of Blackjack the Cat

Denise Stevens and Quentin Panek

In Honor of Cindy Blake's Birthday

Amanda Allen
Gail Blake
Alan Blake
Diane Blake

John Dent
Linda Elkins
Judy Farrell
Jay Fortman
Sarah Gibson
Sharon Hammond
Jill Jamar
Dee Margolis
Sylvia Marley
Sam Maxwell
April Medina-Watson
Carol Parsons
Pam Rice
Marc Shapiro
Andy Shapiro
Richard Smalldon
Regina Solomon
Joe Verdine
Cathie Watson-Short
Laura Wolfe

In Honor of Bianca Campagnari

Amy Golen

In Memory of Donna and Jim Cardwell

Dawn and Robert Schmidt

In Honor of Dylan Corselius-Willson

Grace Corselius-Willson

In Honor of William Leon Dawson

Meg and Geoffrey Dawson

In Honor of the Esser Grandchildren

Debbie and Robert Esser

In Honor of Venesa Faciane and Brett Burkey

Scott Reed

In Honor of Catherine Davies

Frakes and Laura Lee Frakes
George Frakes

In Honor of Elaine Gibson

Jean and Ronald Ehmsen

In Memory of Harriet Graham

Ruth and Ben Hammett

In Honor of Joyce Greene

Amanda and William Meller

In Memory of Juliette Greer

Candy Brush

In Honor of Kathy Harbaugh

Anne and John Hedberg

In Honor of John Johnson's Birthday

Benjamin Arellanes
Rose Marie Beebe
Maggie Bell
Kaitlin Brown
Hannah Buschbom
Richard Carrico
Jim Cassidy
Marie Duggan
Eleanor Fishburn
John Foster
Stephanie Fowler
Joyce Gerber
Elaine Gibson
Caroline Grange
Douglas Harro
Karen Holmes
Nelson Johnson

Norman Johnson
Betsy Leber
Monica Orozco
Virginia Ortega
Penny Pierce-hurt
Connie Riffel
Rochelle Rose
Richard Smalldon
Pandora Snethkamp
Pandora Snethkamp
Elizabeth Sutton
Mona L. Tucker
Julie Tumamait-Stenslie

**In Honor of Kirstie Kaiser's
70th Birthday**

Phyllis and James Easton

**In Memory of Caroline
Kramer Faust**

Katherine Hunter

In Memory of George Lawrence

Leslie Lacy

In Memory of Graham Lovejoy

Debra Brandon and Steve Schaefer

In Honor of Tim and Co Mason

Paul Collier

In Honor of Tara Mazzanti

Jane Scallon

In Honor of Ellen Montgomery

Leslie Jones

In Honor of Natalie Myerson

Toby S. Myerson

In Memory of Henry Offen

Bobbie L. Offen

**In Memory of John Thomas
Robinson**

Elisa and Joseph Atwill

In Memory of Ian Ross

Louise Clarke and John Carbon
Brenda Deener and Wilma Deener
Paula Johnson
Robert Mayhew
Mel Lombardi & Associates
Judith and Eduardo Orias
Jeffrey Pommerville
Keith Ross
Dana and Randy VanderMey

In Memory of Jean K. Schuyler

Lyn and David Anderson
The Raintree Foundation

**In Memory of Samuel Blake
Shapiro**

Cindy Blake and Andy Shapiro
Judy Farrell
Daniel Fox
Sally Shapiro

In Honor of Jodi Simpson

Perrin Hurtekant

In Memory of Virginia Sloan

Lyn and David Anderson
Barbara G. Shapiro

In Memory of Gary L. Spencer

Zobianna Spencer

In Honor of Marianne Sprague

Susan and Riley Bechtel

In Honor of Jan Timbrook

Charles Miksicek
Charles John Rennie III

In Honor of Paul Valentich-Scott

Mark Scott

In Honor of Terry Valeski

Caroline Thompson

In Memory of Paul Winn

Ann Peyrat

ADMINISTRATION AND FINANCE DIVISION

Luke Swetland, M.A., MILS,
President & CEO

Diane Wondolowski,
COO & CFO

Carolyn Morthole,
Executive Director's Assistant

Pamela Beckley,
Accounting Manager

Antonina Skovorodko,
Accounting Clerk

Barbara Burkepille,
Human Resources Manager

Catherine Burns,
Human Resources Generalist

Rebecca Fagan Coulter,
Volunteer Manager

Phillip Morones,
Information Systems Manager

Garrett Favre-Schwan,
Information Systems Technician

Armando Martin del Campo,
Information Systems Technician

COLLECTIONS AND RESEARCH DIVISION

Henry W. Chaney, Ph.D.,
Director; Howard Berry Chair
of Malacology

Anthropology

John Johnson, Ph.D.,
Curator of Anthropology

Jan Timbrook, Ph.D.,
Curator of Ethnography
Emeritus

Tacy Kennedy, M.A.,
Anthropology Collections
Manager

Brittany-Nicole Lucero,
Hearst Intern

Destiny Harrell,
Curatorial Assistant

Caitlin Paulson,
Curatorial Assistant

Invertebrate Zoology

Daniel Geiger, Ph.D.,
Curator of Malacology

Paul Valentich-Scott,
Curator of Malacology
Emeritus

Vanessa Delnavaz, M.A.,
IZ Collection Manager

Lucie Gimmel,
Scientific Imaging Specialist

Matthew Gimmel, Ph.D.,
Schlinger Foundation Chair
Curator of Entomology

Cara Fuller, Curatorial Assistant

Zachary Brown,
Curatorial Assistant

Thomas Everest,
Curatorial Assistant

Patricia Sadeghian, M.A.,
Curatorial Assistant

Sophie Nebeker, Hearst Intern

John and Peggy Maximus Gallery

Linda Miller, Curator

Marian McKenzie,
Exhibit Designer

Library

Terri Sheridan, Librarian

Peggy Dahl, Library Assistant

Vertebrate Zoology

Krista A. Fahy, Ph.D.,
Curator of Vertebrate Zoology,

Paul W. Collins, M.A.,
Curator of Vertebrate Zoology

Jonathan Hoffman, Ph.D.,
Dibblee Curator Earth Sciences

Julia Schorr, M.A.,
Curatorial Assistant

DEVELOPMENT DIVISION

Caroline Grange,
Director of Development

Development

Melissa Baffa,
Development Officer

Sarah Clement,
Development Associate

Diane Elfstrom Devine,
Development Officer

Rochelle Rose, CFRE,
Development Officer

Meridith Moore,
Special Events Manager

Pedro Magallanes,
Events Assistant

James Magallanes,
Events Assistant

Membership

Leana Orsua,
Membership Manager

Katherine Ugoretz,
Membership Assistant

Sydney Wilberton,
Membership Assistant

MARKETING DIVISION

Briana Sapp Tivey, M.A.,
Director of Marketing

Owen Duncan, M.A.,
Content Manager

Juan Minera,
Senior Graphics Designer

CJ Oliverson, Graphic Designer

Jenna Savage Davis, M.F.A.,
Graphic Designer

EDUCATION DIVISION

Justin Canty,
Director of Education

Lara Havandjian, Hearst Intern

Astronomy

Javier Rivera, M.S.,
Astronomy Programs Manager

Rafael Cottom,
Astronomy Programs Presenter

Alyssa Lindsey,
Astronomy Programs Presenter

Teen Programs

Jenna Rolle, M.S.,
Teen Programs Manager

Anna Doughton,
Teen Programs Assistant
Charles Thrift, Hearst Intern
Quasars to Sea Stars

Bianca Campagnari, Shio Chiba,
Veronica Garcia, Caleb Jensen,
Andrew Klug, Lily Michaels,
Aidan Murray,
Theodore Patterson,
Diego Perez, Danial Pirooz,
Grayson Prater, Joshua Rivera,
Stella Scheim, Matthew Sevilla,
Ciaran Tanner, Melaya Terrell,
Alvaro Vaca, Daniel Velazquez,
Hailey Zheng

Community Education
Stefanie Coleman, M.S.,
Community Education
Manager

Nature Adventures
Ty Chin-Eddy, Ph.D.,
Nature Adventures Manager
Jesse Baker, Ed.D.,
Assistant / Instructor

Class Instructors
Tori Andrade, Camille Collett,
Miguel Portugal,
Gayle Rasmussen, Mali Sheridan,
Katherine Ufford,
Adriana Bibo, Alexia Vance,
Dennis Pierce, Ed Sweeney,
Gabe Ruzzier-Gaul,
Hannah Boss, Kathleen Houlihan,
Kelly Jackson, Kong Vang,
Lawre Doughton, Lilly Trejo,
Lily He, Seth Trujillo,
Grace Crozier, Tristin Mentry,
Alyssa Lindsey, Kevin Valdez,
Brianna Karson

School and Teacher Services
Charlotte Zeamer, Ph.D.,
School & Teacher Services
Manager
Jessica Prichard,
School & Teacher Services
Coordinator (Mission Creek)

Kristen Carte-Smith,
School & Teacher Services
Manager

Karleen Cowan,
School & Teacher Services
Assistant

Steve Keller,
School & Teacher Services
Coordinator (Sea Center)
Nature Education

Sabina Thomas, Ph.D.,
Nature Education Manager

Michael Berg, Naturalist

Thomas Crumly, Naturalist

Zak Dafallah, Naturalist

Susan Davidson, Naturalist

Susana Delgadillo, Naturalist

Mayra Diaz, Naturalist

Nolan Fisher, Naturalist

Charlotte Garcia, Naturalist

Kaitlyn Haberlin, Naturalist

Lee Hiestand, Naturalist

Aaron Lane, Naturalist

Christine Melvin, Naturalist

Betsy Mooney, Naturalist

Bryan Ortner, Naturalist

Dylan Otte, Naturalist

Sarah Robinson, Naturalist

Elain Tan, Naturalist

Payton Thomas, Naturalist

Marguerite Williams, Naturalist

Jennifer Wold, Naturalist

EXHIBITS DIVISION

Frank Hein, M.A.,
Director of Exhibits

Jeremiah Campbell,
Exhibits Technician

Tony Mangini, Exhibits Technician

Francisco Lopez,
Exhibits Coordinator

Chris Orr, Exhibits Technician

FACILITIES DIVISION

Kevin Genovese,
Director of Facilities

Gary Robinson, M.A.,
Facilities Consultant

Brent Flaaten, Groundskeeper
Emily Brawley,
Groundskeeper Assistant

Jean-Paul Downs,
Groundskeeper Assistant

Ula Varley,
Groundskeeper Assistant

John Gonzales, Custodian/
Maintenance Technician

Jacques Bekker,
Evening Custodian

Salvador Reyes, Custodian

James Schatz, Evening Custodian

Austin Winter, Custodian

Nathan Torres,
Assistant Custodian

Isaac Ortega, Facilities Technician

Nick Thielker,
Special Projects Technician

Barbara Barker, Project Manager,
Master Planning

GUEST SERVICES DIVISION

Amy Carpenter,
Director of Guest Services

Kim Zsembik,
Senior Manager of Guest
Services & Butterfly Pavilion

Carl Rumpp,
Museum Store Assistant

Flora Arguilla, Guest Services

Anthony Caruso, Guest Services

Mac Claytor, Guest Services

Julian Haas, Guest Services

Marinnae Hinahon,
Guest Services

Katherin Jordan, Guest Services

Kayla Leal, Guest Services

Jessica Leathers, Guest Services

Christopher Lee, Guest Services

Isela Navarro, Guest Services

Ali Nygaard, Guest Services

Chelsea O'Connell,
Guest Services

SEA CENTER

Richard Smalldon,
Director Sea Center

Programs and Exhibits

Thomas Wilson,
Sea Center Manager of Animal
Collections & Husbandry

Nora Frank, Aquarist

Tyler Haven, Aquarist

Juliana Logan,
SC Volunteer Coordinator

Sam Macks, Volunteer Manager

Shalina Peterson,
Volunteer Manager

Kyle Zalkauskas, Hearst Intern

Tristin Mentry,
Programs Coordinator

Edward Sweeney,
Programs Coordinator

Cali Moreno, Custodian

Sea Center Interpreters and
Visitor Services

Alyssa Arington,
Kevin Arizmendi, Sarah Cowan,
Meaghan Diebold,
Oceana DiLoreto,
Sarah Ettman-Sterner,
Jordan Gallagher,
Elizabeth Jimenez,
Lauren Kapphahan, Julie Lazor,
Emiliano Lobato, Jose Lobato,
Ethan Nash, Jacob Ogawa,
Savanna Patino,
Gwendolyn Rychlik,
Britney Saguache,
Miranda Toney,
Dominique Bryant Williams

2019 STAFF PUBLICATIONS

Braje, T. J., J. M. Erlandson, K. M. Gill, T. C. Rick, L. Bentz, and P. W. Collins. 2019. Historical Degradation and Ecological Recovery: Evaluating the Marginality of California Island Ecosystems. Pp. 31-58. In Gill, K. M., M. Fauvelle, and J. M. Erlandson eds. *An Archaeology of Abundance: Reevaluating the Marginality of California's Islands*. University Press of Florida, Miami, FL.

Epler, John H. & Matthew L. Gimmel. 2019. Notes on the marsh beetle genus *Ora* Clark (Coleoptera: Scirtidae) in the southeastern United States and Central America. *The Coleopterists Bulletin*, 73(3): 521-527.

Geiger, D. L., L. T. Groves & J. E. Vendetti eds. 2019. James H. McLean Memorial Volume. *Zoosymposia* 13: 1–346.

Geiger, D. L. L.T. Groves, & J. Vendetti. 2019. Foreword. In: James H. McLean Memorial Volume (D. L. Geiger, L. Groves & J. Vendetti, eds). *Zoosymposia* 13: 5–13.

Geiger, D. L. 2019. Scissurellidae & Anatomidae. In: James H. McLean Memorial Volume (D. L. Geiger, L. Groves & J. Vendetti, eds). *Zoosymposia* 13: 44–52.

Geiger, D. L & B. Owen. 2019. Haliotidae In: James H. McLean Memorial Volume (D. L. Geiger, L. Groves & J. Vendetti, eds). *Zoosymposia* 13: 53–60.

Geiger, D. L. 2019. The family Seguenziidae Verrill, 1884 in the northeast Pacific, including a comment on excessive numbers of taxonomic data portals. In: James H. McLean Memorial Volume (D. L. Geiger, L. Groves & J. Vendetti, eds). *Zoosymposia* 13: 61–69.

Geiger, D. L. 2019. Foreword. in *Accrescimenti X: Stages of growth of marine molluscs of the Mediterranean Sea*, Vol. X. M. Scaperotta, S. Bartolini & C. Bodi (eds.): pp. 3–4. *Monstra Mondiale Malacologia*. 212 pp.

Geiger, D. L. 2019. Studies in *Oberonia* 6: UV reflectance imaging hints at pollinators of *Oberonia*. *Lindleyana* 88: 466–471. <https://doi.org/10.1111/syen.12338>

Gimmel, Matthew L. & Adrean J. Mayor. 2019. On the North American species of *Dolichosoma* Stephens and *Psilothrix* Küster (Coleoptera: Melyridae: Dasytinae: Dasytini). *The Coleopterists Bulletin*, 73(2): 395-407.

Gimmel, Matthew L., Richard A.B. Leschen & Jens Esser. 2019. Revised type species designations for *Cryptophilus* Reitter, 1874 and *Pteryngium* Reitter, 1887 (Coleoptera: Cucujoidea: Erotylidae, Cryptophagidae). *The Coleopterists Bulletin*, 73(3): 528-530.

Gimmel, Matthew L., Karol Szawaryn, Chenyang Cai & Richard A.B. Leschen. 2019. Mesozoic sooty mould beetles as living relicts in New Zealand. *Proceedings of the Royal Society B* 286(1917): 1-7.

Glassow, Michael A. and John R. Johnson. 2019. Differences in Human Population Density between the California Islands and the Coastal Mainland, pp. 226-247 in: *An Archaeology of Abundance: Reevaluating the Marginality of California's Islands*, edited by Kristina M. Gill, Mikael Fauvelle, and Jon Erlandson. University Press of Florida, Gainesville.

Groves, L. T., D. L. Geiger, J. E. Vendetti, & E. V. Coan. 2019. James Hamilton McLean. The master of the Gastropoda. In: James H. McLean Memorial Volume (D. L. Geiger, L. Groves & J. Vendetti, eds). *Zoosymposia* 13: 14–43.

Hendricks, Michel E. and Paul Valentich-Scott. Notes on two sympatric species of deep-water Vesicomidae (Mollusca, Bivalvia) from the central Gulf of California, western Mexico. *Pan-American Journal of Aquatic Sciences* 13(3): 216-225.

Johnson, John R. 2019. Chumash Painted Cave, p. 221 in: *The Archaeology of Native North America*, Second edition, edited by Dean R. Snow, Nancy Gonlin, and Peter E. Siegel. Routledge, New York and London.

Johnson, John R. 2019. The Rancherías of Mescaltitán: Chumash History and Sociopolitical Organization in the Goleta Valley, pp. 16-50 in: *Goleta Slough Prehistory: Insights Gained from a Vanishing Archaeological Record*, edited by Michael A. Glassow. Santa Barbara Museum of Natural History Contributions in Anthropology 4.

Kundrata, Robin, Stephan M. Blank, Alexander S. Prosvirov, Eliska Sormova, Matthew L. Gimmel, Dominik Vondracek & Katja Kramp. 2019. One less mystery in Coleoptera systematics: the position of Cydistinae (Elateriformia incertae sedis) resolved by multigene phylogenetic analysis. *Zoological Journal of the Linnean Society*, XX: 1-19. [early view]

Mayor, Adriane J. & Matthew L. Gimmel. Revision of the soft-winged flower beetles of the genus *Asydates* Casey 1895 (Coleoptera:

Melyridae: Dasytinae: Listrini). *The Coleopterists Bulletin Monograph Number 17*: 1-71.

Pernet, Bruno, Emma R. Silverman, and Paul Valentich-Scott. The seashells of an iconic public artwork: diversity and provenance of the mollusks of the Watts Towers. *Journal of Conservation and Museum Studies* 17(1): 1-11. DOI: <https://doi.org/10.5334/jcms.177>

Powell, C L. II & D. L. Geiger, 2019 Two new Fissurellids (Mollusca: Gastropoda: Fissurellidae) from the middle Miocene Topanga Canyon Formation, southern California, with notes on other fossil occurrences of the family in the northeastern Pacific region. *Paleobios* 36: 1–7

Roemer, G. W., and P. W. Collins. 2019. Community reorganization revealed by exploring shifts in the diet of an apex predator, the Golden Eagle *Aquila chrysaetos*, with stable isotopes and prey remains. *Ibis* (2019). Doi:10.1111/ibi.12734.

Suárez-Mozo, Nancy Yolimar, Paul Valentich-Scott, Michel E. Hendrickx. Deep-water bivalve from below the oxygen minimum zone off the western peninsula of Baja California, Mexico. *Molluscan Research* 39(2): 99-109.

Suarez-Mozo, Nancy Y., Adriana Gracia and P. Valentich-Scott. A new species of *Malletia* (Bivalvia, Malletiidae) and new records of deep-water bivalves in Southern Colombia. Accepted by *Zookeys* 9 April 2018.

Vokshoori, N. L., M. D. McCarthy, P. W. Collins, M. A. Etnier, T. Rick, M. Eda, J. Beck, and S. D. Newsome. 2019. Broader foraging range of ancient short-tailed albatross

populations into California coastal waters based on bulk tissue and amino acid isotope analysis. *Marine Ecology Progress Series* 610:1-13.

CONFERENCE PRESENTATIONS

Johnson, John R. 2019. "Shadow of the Whale:" West Coast Rituals Associated with Luring Whales, p. 382 in: Individual Abstracts of the SAA 84th Annual Meeting. Supernatural Gamekeepers and Animal Masters: A Cross-Cultural Perspective (Symposium), Society for American Archaeology Annual Meeting, Albuquerque, New Mexico, April 13.

Johnson, John R. 2019. David Banks Rogers and John P. Harrington: The Beginnings of Systematic Archaeological Research on the Santa Barbara Coast. History of California Archaeology: From Antiquarians to Professionals, Part 2 (Symposium), Society for California Archaeology 53rd Annual Meeting, Sacramento, California, March 9.

Johnson, John R. 2019. Sunset Valley. Society for California Archaeology Southern Data Sharing Meeting, Sedgwick Reserve, Santa Ynez, California, October 19.

TECHNICAL REPORT

John R. Johnson. 2019. Historical Use and Occupancy of the Southern San Joaquin Valley by the Tejon Indian Tribe with Particular Regard to the Mettler Region (with contributions by Devlin Gandy). Final Report submitted to the Tejon Indian Tribe, Bakersfield, California.

THE MUSEUM HAS SEVERAL NAMED ENDOWMENTS AND FUNDS THAT SUPPORT PARTICULAR PROGRAMS AND INITIATIVES. MANY OF THESE ENDOWMENTS WERE ESTABLISHED THROUGH BEQUESTS.

Donations can be made to support any existing fund or endowment. To discuss donations, or to discuss creating a named endowment or fund, contact Museum President & CEO Luke J. Swetland at 805-682-4711 ext. 101.

DR. CRISTEL BEJENKE FUND

Created by Christel and George Wittenstein to provide an annual income stream to support the Museum’s public programming efforts focused on science and nature.

Value as of 12/31/19 \$90,084

THOMAS WILSON DIBBLEE ENDOWMENT FOR EARTH SCIENCES

In 2001, the Museum partnered with Mr. Dibblee to publish his extraordinary geological maps, and he designated his estate for the support of the map publishing effort and to establish an earth sciences position.

Value as of 12/31/19 \$1,620,274

ROBERT DOUGAN FUND FOR INNOVATIVE EDUCATION

Mr. Dougan was a librarian, bibliophile, and scholar of Ireland’s greatest literary treasure, the Book of Kells. Feeling deeply about the importance of education and scholarship, he provided in his estate an endowment fund to support innovative educational programs.

Value as of 12/31/19 \$976,963

HEARST SCHOLARS IN MUSEUM STUDIES FUND

Endowed in 2002 with a grant from the William Randolph Hearst Foundation, this fund provides resources for college and university students to intern in various positions at the Museum.

Value as of 12/31/19 \$149,054

HOLLIS NORRIS ENDOWED FUND

Established in 2016 to provide general operating support, this endowed fund is held at the Santa Barbara Foundation.

Value as of 12/31/19 \$4,366,993

HOWARD/BERRY CHAIR OF MALACOLOGY

The prominence of the Museum’s vast shell collection and its scientific research staff is in part based on the support of two eminent shell collectors, Faye B. Howard and Dr. S. Stillman Berry. Both these individuals left as bequests, not only their superb private collections, but also the funds to support the expansion of our Collections and Research Center and to endow this curatorial chair.

Value as of 12/31/19 \$1,368,238

THOMAS E. HUGUNIN & ELENORE H. HUGUNIN ENDOWMENT

Established with a bequest in 2010, the Hugunin Endowment provides general operating support and is held at the Santa Barbara Foundation.

Value as of 12/31/19 \$739,049

JOHN AND PEGGY MAXIMUS ENDOWMENT FOR ANTIQUE NATURAL HISTORY ART

John and Peggy funded the creation of a gallery dedicated to antique natural history art and provided for its continued support. A fund is held by the Museum and a second fund is held at the Santa Barbara Foundation.

Value as of 12/31/19 \$2,061,032

Value of Maximus Trust held at the Santa Barbara Foundation \$2,586,666

RIDDER SEA CENTER FUND

Established in 2017 with a bequest from Virginia Ridder, this fund supports exhibits and maintenance at the Sea Center.

Value as of 12/31/19 \$346,781

**SCHLINGER
FOUNDATION CHAIR
OF ENTOMOLOGY**

Dr. Evert Schlinger was a world-renowned entomologist and a professor of biology. Believing ardently in the importance of museums for both research and education, Dr. Schlinger endowed the Schlinger Chair of Entomology in 2004.

Value as of 12/31/19 \$1,884,825

**SAMUEL BLAKE
SHAPIRO MEMORIAL
FUND**

Sam Shapiro went through the Sea Center volunteer training program when he was 12 and, over the next 5 years, volunteered almost 450 hours at the Sea Center. Sam's love and support of the Sea Center continues on through this Fund which supports the Wet Deck's operations.

Value as of 12/31/19 \$13,026

**VERTRESS L. VANDER
HOOF ENDOWMENT**

Established in 2018 through an estate gift from Jill Vander Hoof in honor of her father, Vertress Vander Hoof, this endowment supports the Library's operations and acquisitions.

Value as of 12/31/19 \$1,806,883

Total value of Museum's
invested assets as of 12/31/19
\$45,646,221

Total value of Museum's invested
assets held at the Santa Barbara
Foundation as of 12/31/19
\$7,692,708



13%
CONTRACTS &
GENERATED REVENUE

\$850,131

**23% LECTURES, FIELD
TRIPS, & CAMPS**

\$194,330

33% FACILITY RENTALS

\$278,918

8% CONTRACTS & FEES

\$72,400

36% OTHER

\$304,483

32%
ADMISSIONS,
STORES SALES,
MEMBERSHIP

\$2,176,134

50% ADMISSIONS

\$1,086,975

25% MEMBERSHIP

\$544,902

25% STORES

\$544,257

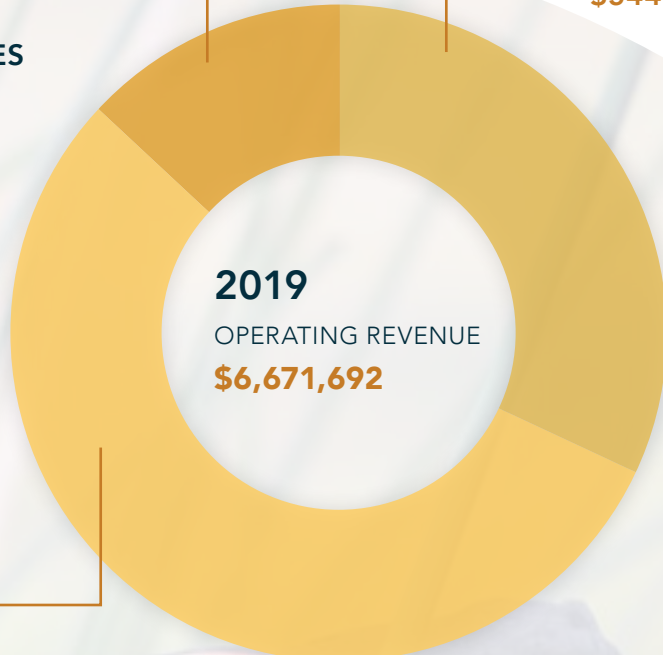

2019
OPERATING REVENUE
\$6,671,692

55%
PHILANTHROPY

\$3,645,427

**31% CONTRIBUTIONS
& GRANTS**

\$1,139,676

12% SPECIAL EVENTS

\$425,127

**51% QUASI-ENDOWMENT
& TRUST INCOME**

\$1,863,942

**6% STRATEGIC RESERVE
FUND**

\$216,682

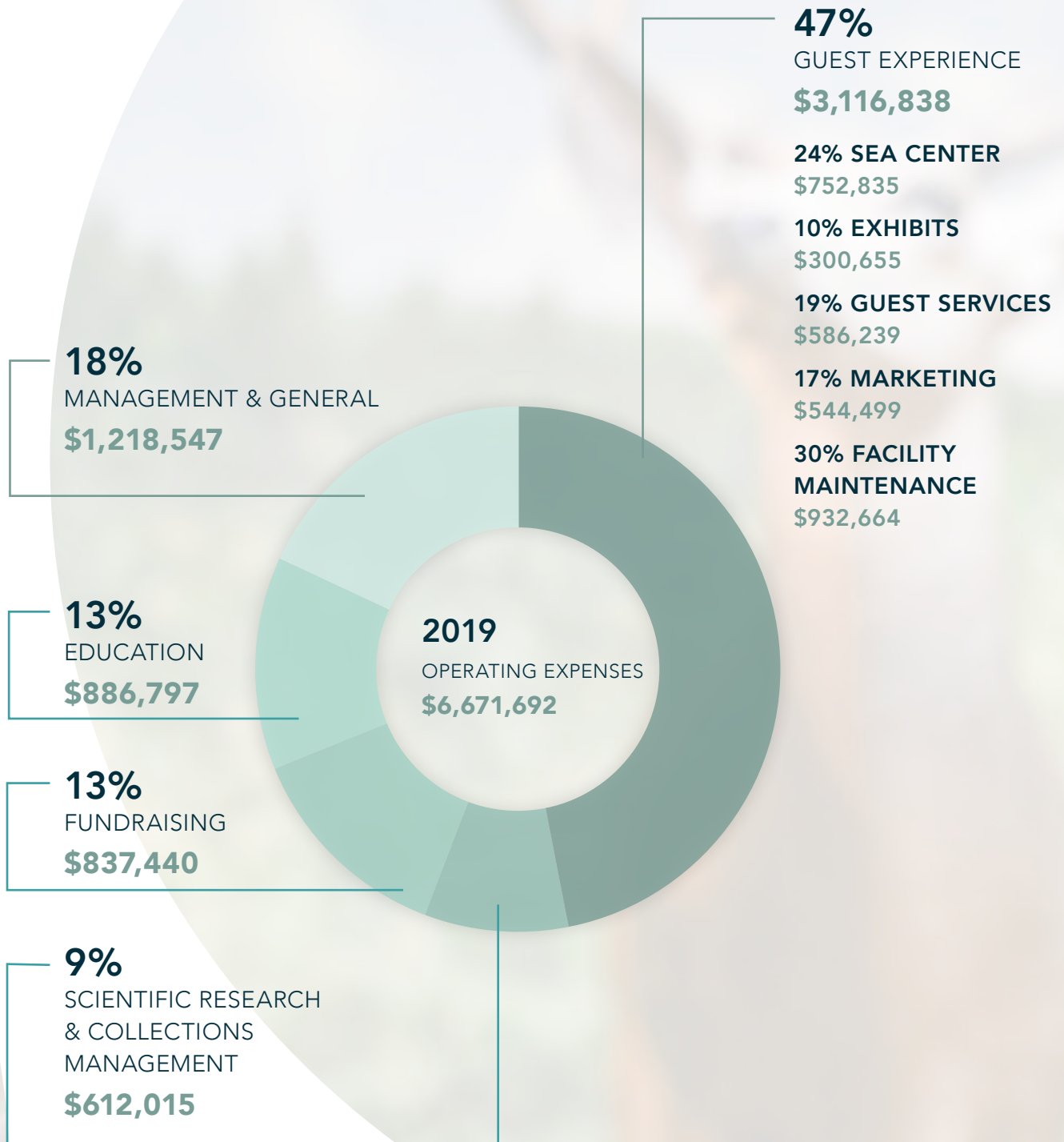

Read the full Fiscal year 2019 audited financial report at SBNATURE.ORG



2559 Puesta del Sol
Santa Barbara, CA 93105
805-682-4711

211 Stearns Wharf
Santa Barbara, CA 93101
805-962-2526

sbnature.org